Puglia

San Vito dei Normanni

Ref. 6026: Countryside villa with swimming pool in San Vito dei Normanni
Asking Price: € 269.000

Description

Features:

- Living area: 87 m²
- Plot size: 13,755 m²
- Porch: 20 m²
- Laundry room: 12 m²
- Swimming pool: 40 m²
- Condition: good
- Bedrooms: 3
- Bathrooms: 2
- Air conditioning
- Heating system

For sale a beautiful villa located in the municipality of San Vito dei Normanni, immersed in the peace of the Apulian countryside.

The villa, with a living area of approximately 87 m², consists of 3 bedrooms and 2 bathrooms. The villa also has a living/dining room/kitchen, ideal for welcoming family and friends in a comfortable and welcoming environment.

Outside, a beautiful private square of about 500 m² surrounds the property, enriched by a swimming pool that offers moments of relaxation and fun during the hot summer days.

The rectangular pool of 5 x 8 meters is located in a well-kept garden with trees and ornamental plants, barbecue area with table and chairs for outdoor dining, private parking, gate that gives access to the property.

The heating system is guaranteed by radiators, which ensure optimum comfort in every season of the year.

The villa is perfect for those who want to live in the middle of nature, away from the chaos of the city, but with all amenities within a short distance.

Contact us for more information and to organize a viewing.

Pictures

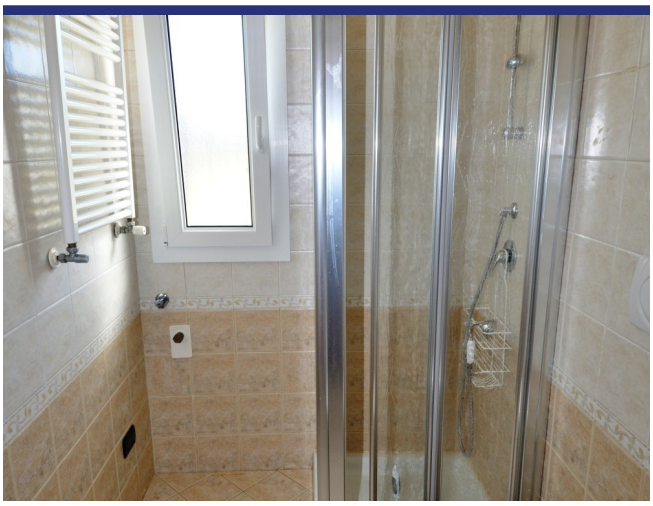

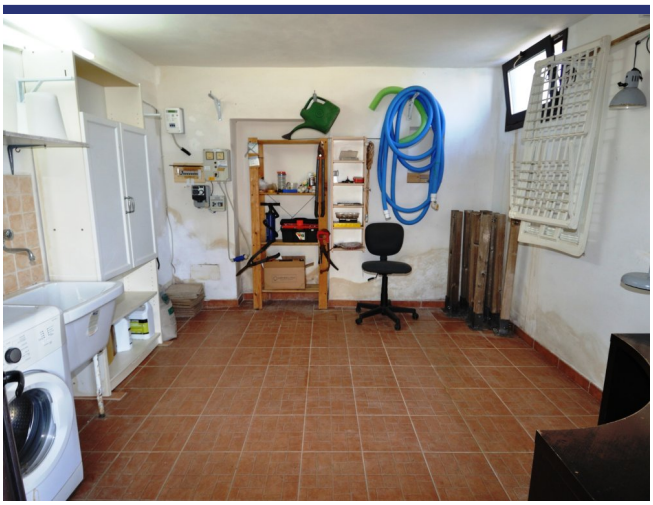

Location & Details

(Map does not indicate the exact location of the property)

- Reference: 6026
- Villa/Farmhouse
- 16 km to Sea
- 4 km to Village
- Garden
- Central Heating
- Airco
- Garage: Parking Space
- Pool: Yes
- Asking Price: € 269.000

- Floorspace: 87 m^2
- SQM Plot: 13755 m^2
- Bedrooms: 3
- Bathrooms: 3
- Condition of the Property: Good
- Status: sold under reserve

Information

Information about the purchasing process.

Please contact our agency for more information on the purchasing process.

About ItaliaCasa

ItaliaCasa is a fully accredited Italian real estate agency, specialized in the assistance of foreign property buyers in the most beloved parts of Italy. We combine the best of two worlds. Firmly settled in Italy, we do not forget our northern European roots. Our multilingual representatives in Italy are a guarantee a for a perfect understanding of the local market conditions. We understand our international clients as we do understand the Italian way of doing business. This enables us to offer to our clients the best possible assistance during the buying process.

Why choose for ItaliaCasa?

A successful purchase in Italy does not end with the finding of the right property on a web site. Especially nowadays an interested buyer can find many intermediaries and web portals through which foreign properties are being offered for sale. Often these type of companies lack any knowledge of Italian real estate, the market situation and the legal system in Italy. It is important to choose an officially registered agency who not only knows their properties, but also can properly facilitate the entire buying process with its expertise. According to ItaliaCasa this is when the important part only begins. The completion of the purchase is the work of specialists who know where problems can arise and which matters require extra attention during the purchase. All land registry, legal and permit aspects are being mapped so the interests of the client are optimally being looked after. The end result is a purchase without worries!

More Information or Questions?

ItaliaCasa Srls
Contrada Gualduccio 1
San Ginesio (MC)
Tel +39 0332 1791448
info@italiacasa.net
www.italiacasa.net

Int.: +31 71 3649732
UK: +44 84 33309553
Italy: +39 0332 1791448

info@italiacasa.net
www.italiacasa.net

© ItaliaCasa. The information in this brochure has been compiled with the utmost care. However, it has an informative character and should only be regarded as an invitation to enter into negotiations. The contents of this information will not be legally binding in any way. ItaliaCasa is not liable for damages resulting from incorrect information or otherwise.