Le Marche

Acquaviva Picena

Ref. 6532: Apartment for sale with panoramic terrace, swimming pool, and stunning vineyard views in the heart of Le Marche.
Asking Price: € 220.000



Description

Set among the rolling vineyards of Le Marche, this charming and spacious apartment offers a unique opportunity to enjoy authentic Italian countryside living combined with comfort and shared luxury amenities. Located within an elegantly restored residential complex of eight apartments, the property is surrounded by approximately 100 hectares of vineyards, woodland and scenic walking paths, creating a peaceful and picturesque setting immersed in nature.

Situated on the first floor and accessed via an external staircase, the apartment offers approximately 100 m² of living space and enjoys beautiful views across the surrounding vineyards and landscape.

The accommodation includes a generous living room, a separate dining room and a fully equipped kitchen with refrigerator, cooking facilities, dishwasher, washing machine and microwave. The apartment accommodates up to four people and comprises two comfortable bedrooms: one double bedroom and one twin bedroom. There are two bathrooms, including one with a jacuzzi bath and a second with a shower.

A particular highlight is the spacious rear terrace, where panoramic vineyard views create the perfect setting for outdoor dining and relaxation.

The apartment forms part of a beautifully restored country complex where the character of the original farmhouse has been carefully preserved and enhanced with refined finishes and tasteful details.

Residents enjoy access to an impressive shared swimming pool measuring 35 x 7 metres with a dedicated children's area, set within beautifully maintained communal grounds. Beyond the complex, walking trails, woodland and a stream invite exploration and connection with nature.

The property enjoys a tranquil countryside location while remaining conveniently close to everyday amenities. Villages, restaurants and shops are located just 2 km away, while the Adriatic coast, including the popular seaside towns of San Benedetto del Tronto and Grottammare, can be reached in approximately 15 minutes, offering sandy beaches, palm-lined promenades and excellent dining.

Additional features include:

- Located within an elegant complex of eight apartments
- Shared 35 x 7 metre swimming pool with children's area
- Large panoramic terrace overlooking vineyards
- Two bedrooms and two bathrooms
- Jacuzzi bath
- Fully equipped kitchen
- Approximately 100 hectares of surrounding estate land
- Peaceful countryside setting
- Beaches and coastal resorts within easy reach

This elegant apartment combines countryside charm, comfort and panoramic surroundings, making it an ideal holiday home or investment opportunity in the heart of Le Marche.

Pictures

















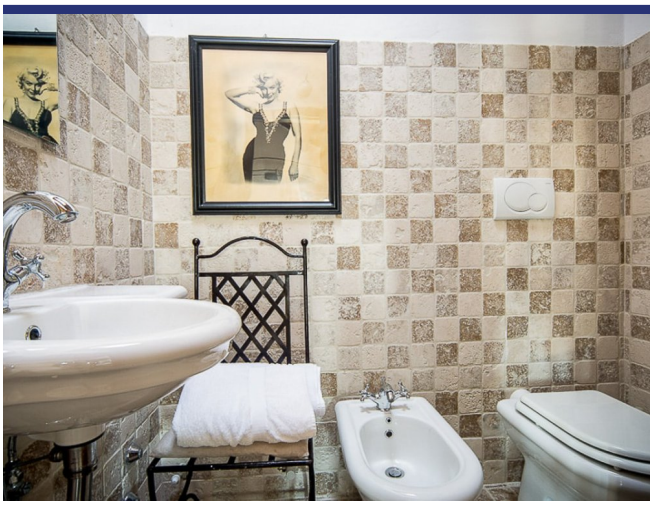















Location & Details



(Map does not indicate the exact location of the property)

- Reference: 6532
- Apartement/In borgo
- Panoramic View
- 15 km to Sea
- 2 km to Village
- Terrace
- Balcony
- Airco
- Garage: Parking Space
- Pool: Yes
- Asking Price: € 220.000

- Floorspace: 118 m^2
- Bedrooms: 2
- Bathrooms: 2
- Rental Potential: Very good
- Condition of the Property: Very good
- Status: Available

Information

Information about the purchasing process.

Please contact our agency for more information on the purchasing process.

About ItaliaCasa

ItaliaCasa is a fully accredited Italian real estate agency, specialized in the assistance of foreign property buyers in the most beloved parts of Italy. We combine the best of two worlds. Firmly settled in Italy, we do not forget our northern European roots. Our multilingual representatives in Italy are a guarantee a for a perfect understanding of the local market conditions. We understand our international clients as we do understand the Italian way of doing business. This enables us to offer to our clients the best possible assistance during the buying process.

Why choose for ItaliaCasa?

A successful purchase in Italy does not end with the finding of the right property on a web site. Especially nowadays an interested buyer can find many intermediaries and web portals through which foreign properties are being offered for sale. Often these type of companies lack any knowledge of Italian real estate, the market situation and the legal system in Italy. It is important to choose an officially registered agency who not only knows their properties, but also can properly facilitate the entire buying process with its expertise. According to ItaliaCasa this is when the important part only begins. The completion of the purchase is the work of specialists who know where problems can arise and which matters require extra attention during the purchase. All land registry, legal and permit aspects are being mapped so the interests of the client are optimally being looked after. The end result is a purchase without worries!

More Information or Questions?

ItaliaCasa Srls
Contrada Gualduccio 1
San Ginesio (MC)
Tel +39 0332 1791448
info@italiacasa.net
www.italiacasa.net

Int.: +31 71 3649732
UK: +44 84 33309553
Italy: +39 0332 1791448

info@italiacasa.net
www.italiacasa.net

© ItaliaCasa. The information in this brochure has been compiled with the utmost care. However, it has an informative character and should only be regarded as an invitation to enter into negotiations. The contents of this information will not be legally binding in any way. ItaliaCasa is not liable for damages resulting from incorrect information or otherwise.